

SECOND REVISED LAYOUT  
PLAN SHOWING COLLEGES  
FOR INDIRA  
BAHUUDDDESHI YA SHIKSHAN  
SANSTHA, BULDANA, AT  
SR. NO. 29,  
MOUZE- GHATKHED,  
DIST.- AMRAVATI

LAND AREA STATEMENT

	TOTAL AREA OF LAND	=	75100	SQM
		=	7.51	HR
III	AREA WITHIN 500 M FROM GAOTHAN (ABCD) 'X'	=	30006	SQM
IV	AREA BEYOND 500 M FROM GAOTHAN (CDEF) 'Y'	=	45094	SQM
	F.S.I. PERMISSIBLE (X+Y*20%)	=	39025	SQM

DEMARKATION OF LAND

NO		
1	Existing Engineering College Building 1 & Wing-D	9.5 acre
2	Existing Polytechnic Building 2	2 acre
3	Existing Educational Building Wing A & C	3 acre
4	Educational Building Wing B & Workshop-03	2 acre
5	Educational Building Wing E	2 acre

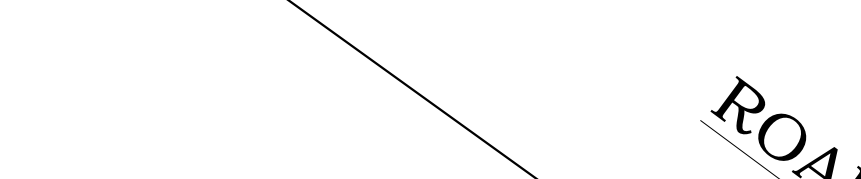
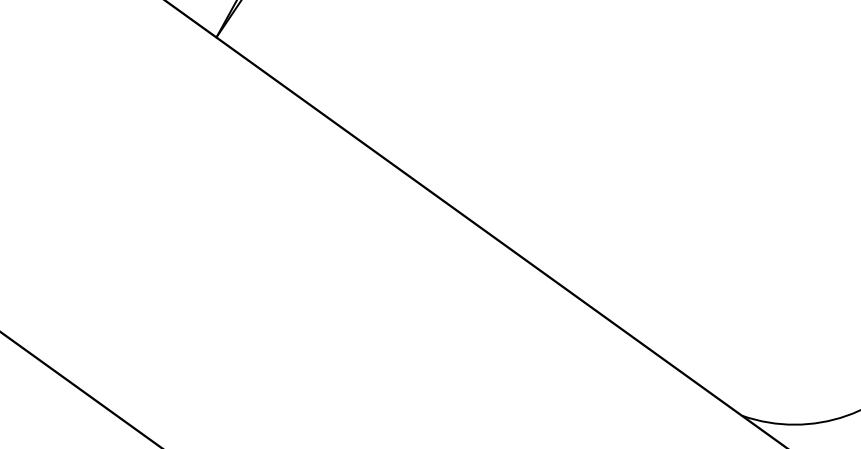
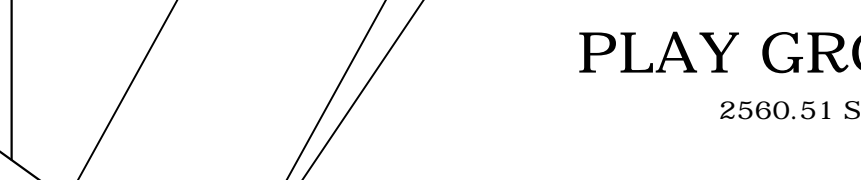
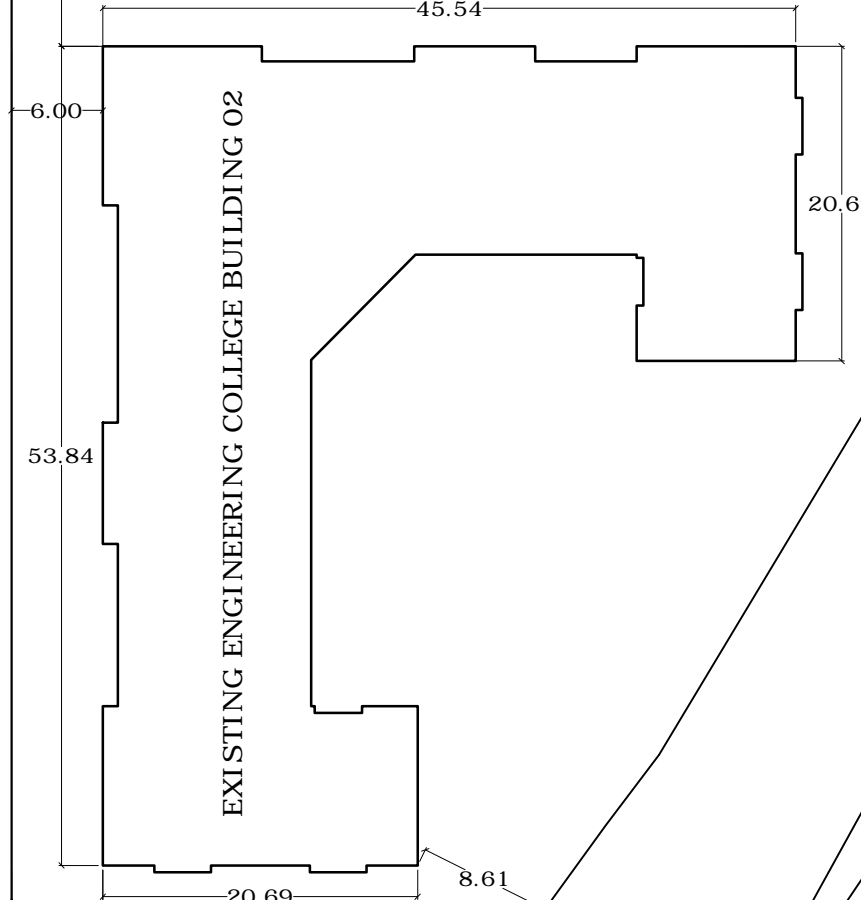
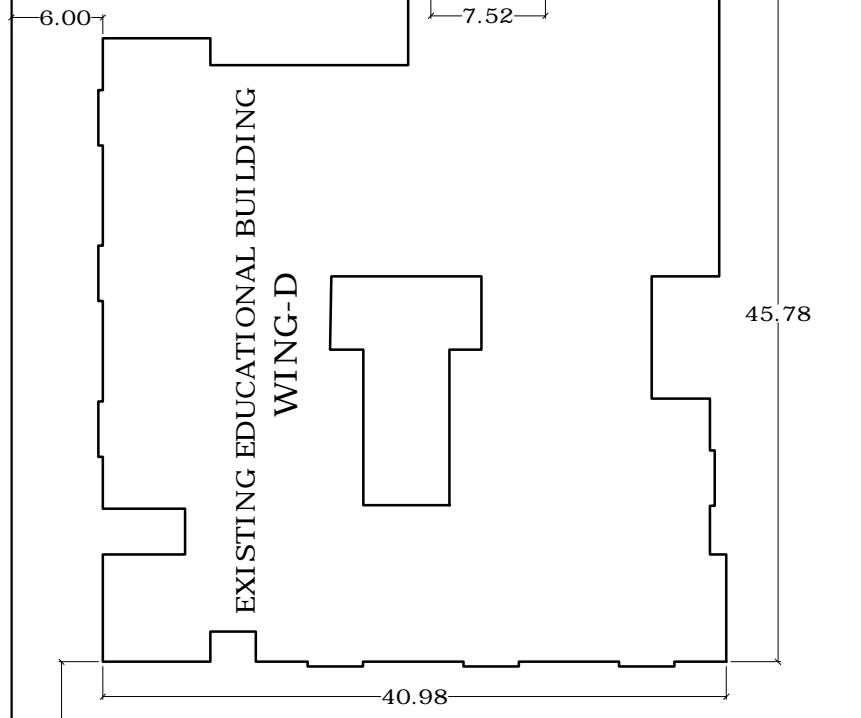
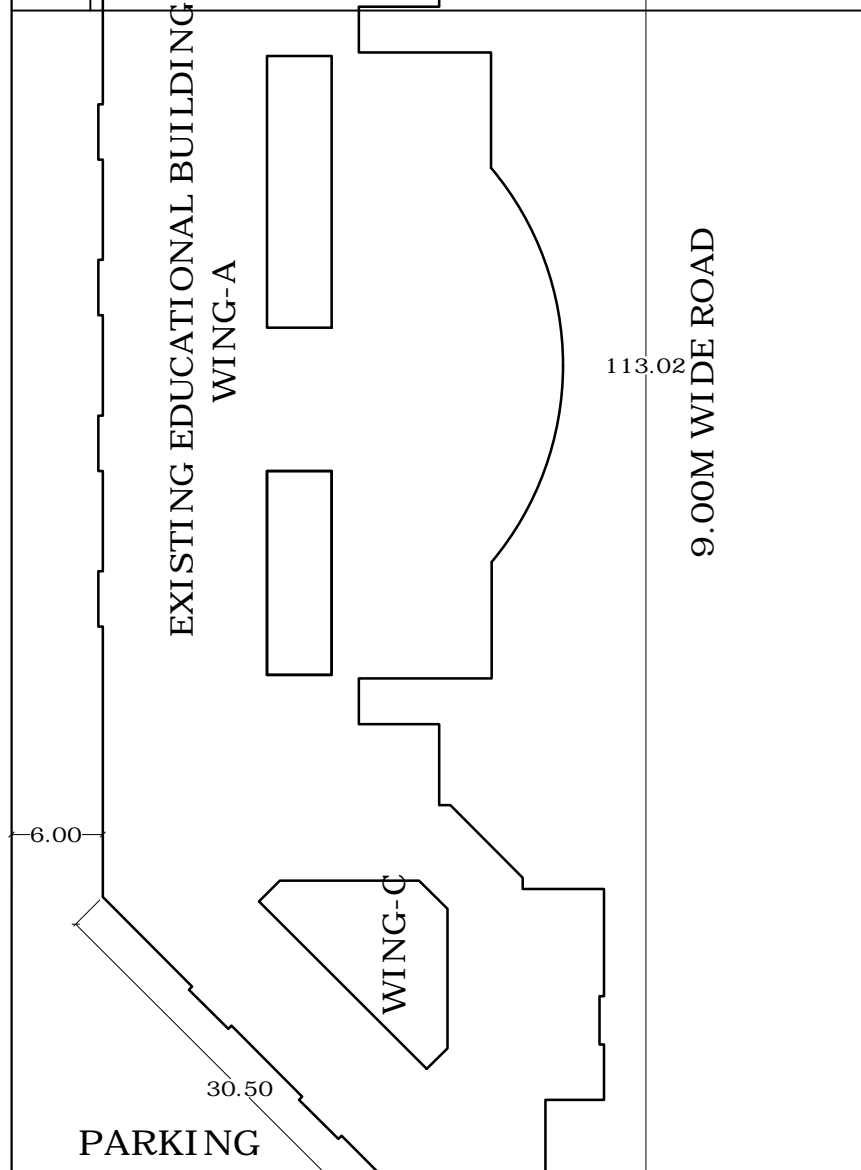
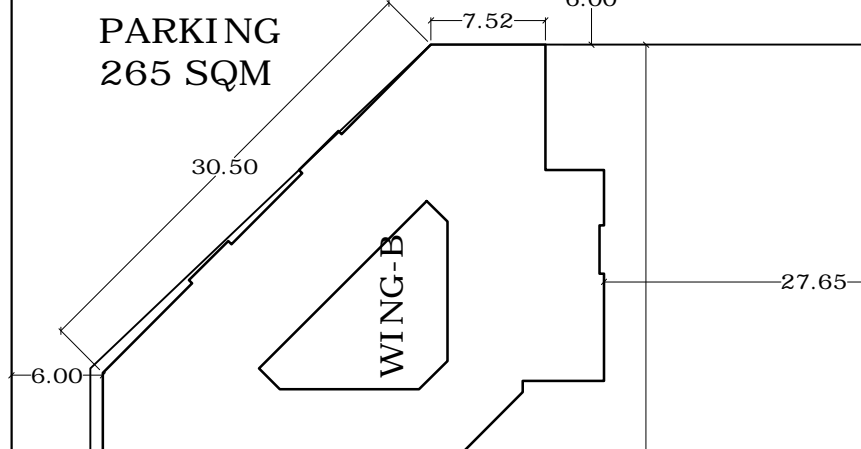
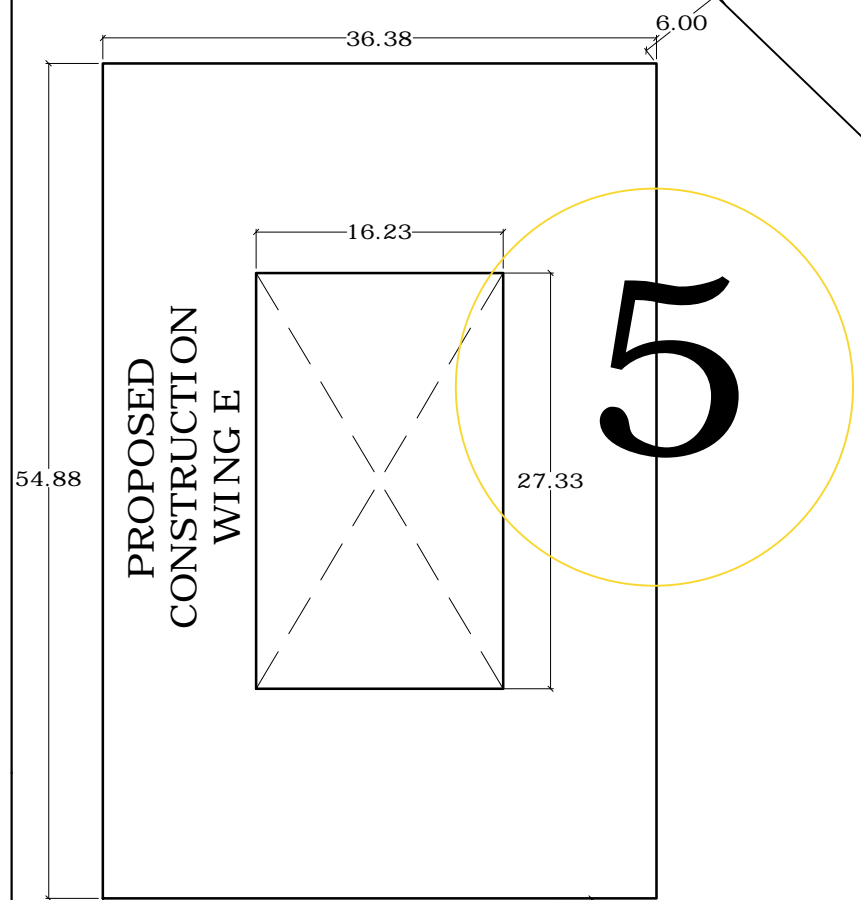
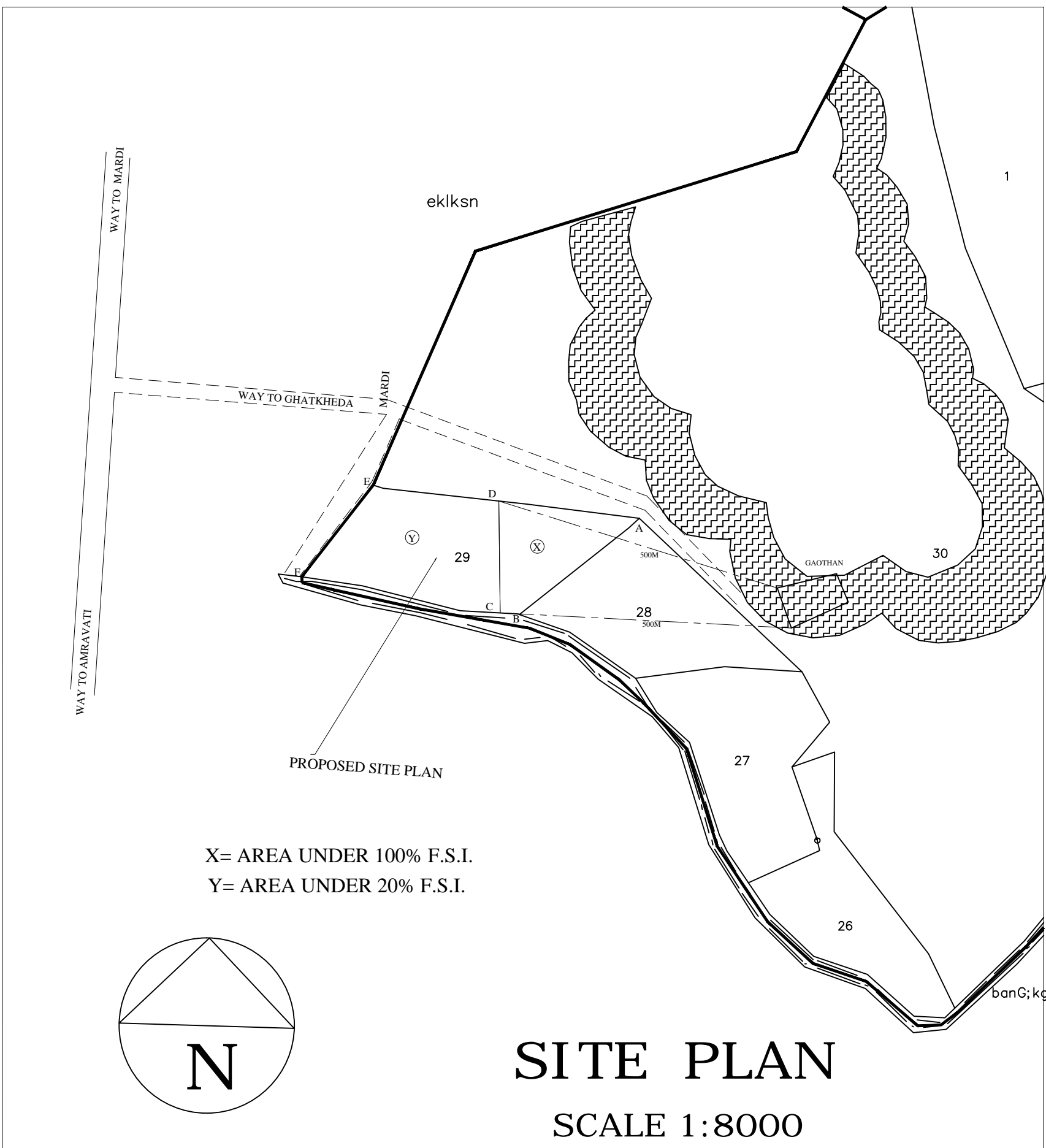

LAYOUT PLAN

SCALE 1:500

OWNER-

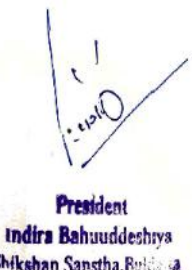

ARCHITECT-



JAYANT R. SONUNE  
B.Arch.A.I.I.A  
CA/95/18967

- Consulting
- Architect
  - Interior Designer
  - Planner & Designer

Vastu  
Shilp

OFF- CLUB LAYOUT, S.B.I. ROAD, BULDANA, PH. 07262-244345

DATE: / /2008

DRAWN BY:  
RITESH

SCALE:  
N.T.S.

CHECK BY:  
J.R.S.